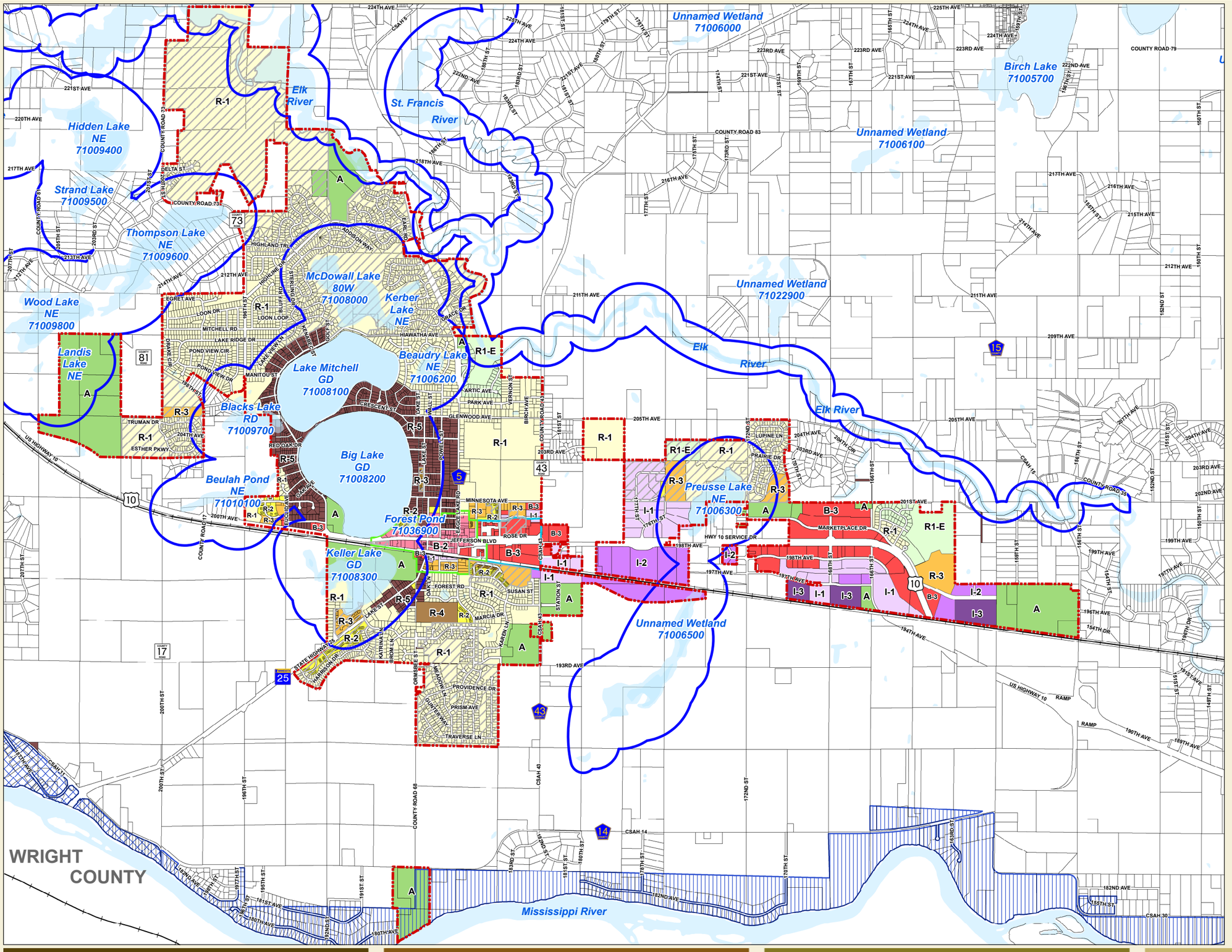

Legend

Zoning Districts

- A, Agricultural
- R1 - E, Single Family Residential Estate
- R-1, Single Family Residential
- R-2, Medium Density Residential
- R-3, High Density Residential
- R-4, Manufactured Home Park
- R-5, Residential Redevelopment
- B-1, Business Campus
- B-2, Community Business
- B-3, General Business
- I-1, Industrial Park
- I-2, General Industrial
- I-3, Isolated Industrial
- TOD, Transit Oriented Development
- Parcels
- Downtown District-Central Business
- Downtown District-Transition Zone
- PUD - Planned Unit Development
- Shoreland Overlay District
- Special Use District
- Recreational River District
- Water Features
- Railroad
- City Limits

Source: Sherburne County, MNDOT, MNDNR

0 3,000 Feet

Zoning Map

July, 2010

Map Document: (\\arcserver1\gis\BGLK_Basemap\ESRI\Maps\2010\Bglk-Zoning Map 11x17.mxd)
7/19/2010 -- 3:09:58 PM